

The Frater

A Publication of
The Pi Lambda Phi Educational Foundation

Winter 2005, Vol. 6, No. 1

Happy New Year!
Happy New Year!

A new look, a New Year, a new wish...

The Trustees of the Pi Lambda Phi Educational Foundation wish for you a healthy and happy New Year, and extend a sincere **"Thank You"** to all our dedicated and supportive alumni brothers. For it has been through your steadfast confidence and belief in the Foundation, as well as your very generous donations, that it has been able to reactivate this publication, along with many of the worthwhile programs previously offered to our undergraduate brothers. If it were not for your generous contributions, the Foundation would not have been able to again offer the scholarship, training, educational, and informational programs, which are the basis for the Foundation's existence.

Through this issue, and future printings of *The Frater*, the Foundation hopes to keep you abreast of its work on behalf of our undergraduate brothers, and provide you a vehicle to distribute noteworthy news about undergraduate and alumni brothers, as well as chapter updates. On page 2, you will find information regarding submitting your news. We invite you to send us your personal articles or short clips of Pi Lam news that you would like to share with all your Pi Lambda Phi Fraternity brothers.



Hear Yel...
Hear Yel...

The Pi Lambda Phi Educational
Foundation
and
The JAQUA Foundation
announce
2005 Scholarship Winners
(Page 7)

Fl Delta
Rebuilding
on the
Tradition
(Page 8)

The 110th
Annual
Convention
plans are in the
works!
We hope you'll
join us!
(Page 2)

Plan Ahead!

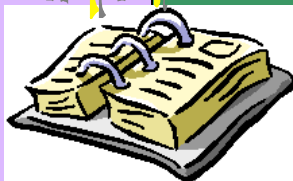

The Many Gifts of a Special Pi Lam...

Jules B. Lennard H.B.
1912 - 2003 WIOmega 1936

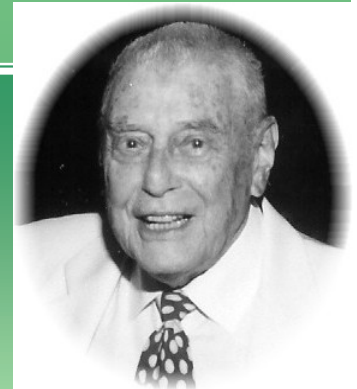

It was with great sadness that Pi Lambda Phi Fraternity lost one of its most treasured and honored brothers, Jules B. Lennard H.B., on May 9, 2003. Throughout his life, Jules dedicated his personal self and resources to the Fraternity and Educational Foundation.

While sustaining a successful and notable career in advertising and marketing, Jules gifted the Fraternity and Foundation his time, support, knowledge, and guidance. He served as International President of the Fraternity, President and Chairman of Pi Lambda Phi Educational Found, Chairman of the Big Pi Chapter and was the only brother to receive the Diamond Chip Council Key, Big Pi Award and Eddie Goldman Alumnus Achievement Award. However, his gifting did not end with his passing.

(continued on page 2)

The Trustees
of
The Pi Lambda Phi
Educational Foundation

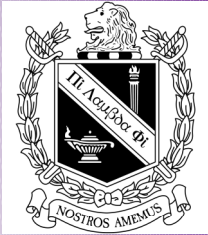

Stanley L. Klunder
President

**The Honorable
John L. Braxton**
Vice President

Max A. Dobens
Treasurer
And
Secretary

Richard L. Heim
Trustee

Warren A. Weiss
Trustee

Denise A. Avanzato
Administrator

2005
All Rights Reserved
No duplication without
permission
of
The Pi Lambda Phi
Educational Foundation, Inc
304 Federal Road
Suite 113
Brookfield, CT 06804
(203) 740-1044
(203) 740-1644 (fax)
Plpihq@aol.com



**Pi Lambda Phi
Fraternity
110th Annual
Convention**

This spring, Pi Lambda Phi will
celebrate its
110th anniversary!

This August 3-7, the Fraternity
will hold its

110th Annual Convention in
Gainesville, Florida.

FL Delta, at the University of
Florida, will be
the host Chapter.

All Pi Lam Alumni are invited to
attend the undergraduate
sessions,
as well as the
Annual Presidential Banquet.

If you would like to receive
further details, please contact
Denise Avanzato at PLP IHQ at
(203) 740-2044 or
pilamihq@aol.com

We hope to see you there!

Send us some news!

If you are a donor to the Educational
Foundation, and you wish to contribute an
article to **The Frater**, (please keep subject
matter related to a brother or chapter of PLP)
please mail your submissions to the
Foundation offices, by the first of every month,
and your article will be considered for
publication in an upcoming issue.

**Let all your brothers know
what's new!**

**State
of
The Fraternity
and
State of
The Educational Foundation**

Stanley L. Klunder, President,
PLP Educational Foundation, and
Dr. Ronald M. Grossman, IEC
President, PLP Fraternity,
have issued letters on the current
state of Fraternity and
Foundation operations.
Check the "News" section of the
Fraternity website at
pilambdaphi.org

The Many Gifts of a Special Pi Lam...
(continued from page 1)

In addition to his substantial annual donations, and as part of the Foundation's
Capital Campaign, Jules bequeathed \$100,000 in support of the Foundation and its
work. To date, this is the largest individual donation made by any member of the
Fraternity. During this past year, this bequeath was instrumental in aiding the
Foundation to resume many of its recently curtailed programs. Jules understood, and
was adamant about, the need for these programs provided by the Foundation, and
made sure he could continue to support their existence, to the best of his future ability.

Jules has been an exemplary brother, to be remembered with deep admiration and to
serve as an inspiration for all current and future members of Pi Lambda Phi Fraternity.

Thank you, Jules!



Pi Lambda Phi Educational Foundation

*Sincere thanks
to
our very generous alumni contributors!*

*Are you interested in
supporting the Foundation's
scholarship, educational and
training programs offered to
your undergraduate
brothers?*

*For more details, please contact:
Denise Avanzato
Pi Lambda Phi Educational
Foundation
304 Federal Road, Suite 113
Brookfield, CT 06804
(203) 740-1044
(203) 740-1644 fax*

2004 Educational Foundation Donations by Donor Level

Founders Circle *\$500-Plus Donation*

CA TAU
Todd E. Gelfand
D. Richard Masson

CA UPSILON
Richard E. Grey

FL DELTA
Stephen D. Gardner
Albert H. Kahn

IN ALPHA DELTA
Charles R. Rubright

NY BETA LAMBDA
George T. Bruckman

PA ALPHA DELTA
Robert M. Rosenthal

PA DELTA IOTA
Barry K. Hinkle

PA EPSILON ZETA
Joseph M. Field
Joseph R. Koveleskie

PA GAMMA SIGMA
Mark Cuban

PA OMEGA DELTA
Kenneth J. Fasola

PA OMEGA GAMMA
Richard M. Heim, H.B.

VA LAMBDA KAPPA
Scott E. Wilbur

Rex's Circle *\$250-\$499 Donation*

CA TAU
Mike Diamond
Stephen H. Kay

CA UPSILON
William D. Feldman
Stanley K. King

DE DELTA ALPHA
William D. Rivkin

FL DELTA
Donald Chaikin
Michael R. Josephs
Morty Rosenkranz
Charles P. Steinmetz

FL DELTA UPSILON
Harold I Halpin

IN ALPHA DELTA
Douglas B. Butler

MA THETA
Dr. Steven R. Bader
Philip R. Macht

MD KAPPA DELTA
Irving N. Webb, III

MI MU DELTA
Max Dobens, C.K.

NE CHI
Harvey Burstein

NJ THETA
Alan Eldridge

**NY ALPHA/BS
GAMMA**
Bennet H. Silverman

NY BETA OMICRON
Stanley L. Klunder, H.B.

NY BETA/B S XI
Robert J. Molz

NY GAMMA
Elliot R. Wax

NY SIGMA TAU
Dr. Leon A. Schein

PA ALPHA DELTA
Herbert Wagner

PA DELTA IOTA
John J. Finn
Edward K. Leventhal, MD

PA EPSILON ZETA
Robert J. Grammig

**PA OMEGA
GAMMA**
Hugh D. Joyce

**TX ALPHA
OMEGA**
John L. Griffis, Jr.

**VA OMEGA
ALPHA**
Dr. Stephen T. Olin
Spencer A. Syrett
Mark R. Williams

WI OMEGA
Hon. E. Neal Finkelman
Dale S. Mitchell
Michael Perlow

Century Club *\$100-\$249 Donation*

CA TAU
Gregory S. Frank
Frank R. Goodman
Dr. Paul J. Hoffman
Michael H. Kurzman
Alan C. Mendelson
Andrew R. Robinson
Peter E. Williams

CA UPSILON
Michael Agran
Richard A. Braeger
Gerald E. Dorfman
Mitchell Egers
Hugh L. Gottfried
Norman L. Hanover
Rafer L. Johnson
Martin L. Kozberg
Charles Lane
Howard A. Miller
Lewis Morgen
Melville H. Nahin
Bernard Silverman
Lester Ziffren

CN KAPPA
Jay B. Scolnick

CO ALPHA BETA
James M. Schultz

CT ALPHA CHI
Robert A. Bernier

DE DELTA ALPHA
Dr. Christopher Doty

FL DELTA
Robert L. Beskind
Hon Irving Cypen
Paul M. Faver
Richard P. Forster
Dr. Manuel Frankel
Morris Futernick
Lawrence L. Jaffe
Stephen A. Klausner
Russell L. Klepper
Arnold Kwart
Fredric G. Levin
Robert A. Mandell
Brian H. Matz
Steven I. Mickenberg
Stanley Newmark
Michael S. Parker
Joel Rabin
Melvin A. Shader
Ervin R. Shames
Barry W. Zimble

FL DELTA TAU
Mark F. Jennings
Barrie L. Tiedemann

FL DELTA UPSILON
Dr. Alan B. Brown

**FL OMEGA
ETA/BSDELTA**
Larry Perl
Herschel Rosenthal

IL OMICRON
Dr. Arnold L. Tanis

IL TAU DELTA
Earl Brown
Lawrence Cohen
Stephen E. Elkins
Richard Rodnick

IN ALPHA DELTA
Richard W. Ewick
Charles S. Fuller
Dr John F. Leeke
Robert E. Nisbet

IN ALPHA THETA
Zalman Weinberg

**MA ALPHA
EPSILON**
Lawrence A.
Acquarulo

**MA KAPPA NU
DEUTERON**
Donald M. Green

MA THETA
Dr. Arthur I. Auer
Andrew S.
Braunstein, MD
Lance H. Choos
Howard A. Cohen
Dr. Richard Coppola
James R. Deasy
Dr. Steven G. Finn
Curtis S. Green
Mark A. Hausman
Rudolph Hurwich
Irving Kagan
Stephen P. Kaufman
Herbert C. Lebovitz
Matthew Lorber
Raymond G. Paret
Jesse R. Sable
Joseph E. Simko
Philip A. Zylberman

MD KAPPA CHI
Warren W. Campbell

MD RHO
Andrew L. Wolfe

ME BETA CHI
A. Blair Janes

MI DELTA BETA
Dr. Robert Loesch

MI EPSILON**DEUTERON**

Henry W. Berinstein
Robert E. Mellen
James L. Popkin
Carl R. Stern
Howard F. Wallach

MN KAPPA CHI

Dr. Fred Foss

MO PI

Michael M. Frank
Mark E. Mason
Marshall N. Myers
Sanford J. Spitzer

NC OMEGA BETA

Col John F. Glenn
Lawrence J. Goldrich
Robert L. Kushner
Donald W. Paley
Scott B. Reid

NH PI

M. Thomas Grumbacher
Gerald P. Kaminsky

NJ ALPHA LAMBDA

Allen Schultz

NJ THETA

Bryan J. Greiner

NY ALPHA MU

Hon. Eliot Engel

NY BETA OMICRON

Richard A. Cini, Jr.
Thomas F. Madigan

NY DELTA/NY B A D

Dr. William Mancoll
Allan J. Reich
Leslie W. Stern
S. Edward Wilson

NY GAMMA

Robert E. Halpern
Richard B. Honig
Sidney Kastenbaum
Marvin Mass
Matthew M. Zuckerman

NY KAPPA ALPHA

Ronald E. Blumenthal

NY KAPPA TAU

Douglas E. Antelman
Fred H. Co
Dr. Bruce W. Friday
Richard D. Gibson
Mark F. Moriarty
Kenneth M. Mosig
Roger B. Orloff
David Pabst
Carl Redfield
David C. Stark
Jaques P. Wolfner

NY OMEGA**EPSILON**

Jason S. Ascher
Alexander Kushner

NY OMEGA MU

Mortimer Klaus

NY PHI LAMBDA

Richard M. Hyne
Edward Panes

NY SIGMA TAU

Allan Starr
Ira Zankel

OH BETA TAU

James P. Burdick
Eric M. Calabrese
John S. Marsh, Jr.
Dr. Fred D. Tanner

OH MU

Ivan J. Silverman
Jerry Turk

OK IOTA

Edward S. Baum
Salem L. Geller
Stephen A. Janger
Robert N. Yaffe
J. Gordon Zuber

PA ALPHA DELTA

Dr. Alan Goldfine
Leon J. Greenspan
Ted S. Halpern
Eli Hoffman
Chris M Laskey
Paul D. Lucas
Lawrence D. Marcus
Alan J. Markowitz
David J. McDonnell
Sheldon Perloff
Roger J. Rosenblum
Marvin A. Welsch

PA ALPHA XI

Michael T. Hatrak
Gary J. Stack

PA BETA UPSILON

Andrew J. Barter

PA BETA ZETA

Brian Byrnes
Stephen P. Marting
Marshall I. Nurenberg

PA DELTA IOTA

Robin P. Brobst
Anthony C. DeLuca

PA EPSILON ZETA

Arnold J. Berliner
Raymond B. Evans
Dr. Abraham L. Gitlow
James H. Glueck
Jack Gobler
Dr. Andrew C. Goldring

Jerry S. Handler
Stephen D. Haymes
Lawrence W. Kaplan
Jonathan J. Konoff
William I. Kramer
Stanley L. Malkin
Robert Z. Midler
W. H. Odell
Franklin R. Stern
Geoffrey R. Stone

PA GAMMA CHI

Robert A. Payne

PA GAMMA**SIGMA**

J. Richard Bergad
Melvin M. Brooks
Martin Engels
Wallace Feldman
Dr. Stuart Merrian
Frank H. Rubin
Dr. Melvin M. Schiff
Joel Smalley
Daniel M. Taylor
Gerald H. Weiner

PA OMEGA**DELTA**

Robert C. Davis
Thomas A. Lucas
J. Robert O'Leary

PA OMEGA**GAMMA**

Warren D. Aaronson
Hon. John L. Braxton
Norbert Gaelen
M. Robert Goldstein
David P. Heilveil
Arthur L.
Kimmelfield
Jeffrey S. Loeb
Thomas E. Robinson
Lawrence J. Rogoff
Dr. Samuel G. Ryan
Thomas W. Turner

PA OMEGA**KAPPA**

Dr Sanford F. Tolchin

PA PHI SIGMA

Joseph C. Davis
James Q. Lightner, Jr.

PA SIGMA

Andrew B. Golbert

PA TAU OMEGA

Philip G. Samponaro
Jonathan R Stern
Allen B. Swerdlick

RI PHI

Dr. Steven A. Kramer

VA LAMBDA KAPPA

Christopher R. Caveness

VA OMEGA ALPHA

George A. Beck
H.D. Bruns, III
Jonathan M. Cristiani
Charles T. Dent
Robert H. Downer, Jr.
Matthew P. Fitzpatrick
Thomas S. Saunders
David L. Temple, Jr.
James R. Townsend
Dr. William H. Victor

VA PSI

Stanley H. Bernstein
Kenneth I. Goldberg
Edwin P. Hopkins
Joseph A. Hopkins
Kenneth Kranzberg
Robert K. Lacy
Oren R. Lewis
Stephen J. Lovell
Francis Recchuiti
Warren A. Weiss
Donn T. Wonnell

WA EPSILON ALPHA

Jonathan Borell

WI OMEGA

Martin W. Bach
Mark E. Brickman
Samuel Chortek
Jack Davis
Charles L. Edwards
William Friedman
Richard Glazer
Carl J. Kaufmann
Lawrence E. Kern
Michael E. Kesselman
Jeffrey A. Shneider
Michael P. Whelan

Contributors**CA KAPPA**

Daniel H. Gam
Roland M. Greenberg

CA TAU

Dr. Stephen H. Abel
David E. Binetti
Lorin B. Blum
George J. Boodrookas
Robert F. Cowan
Paul Diller
Douglas M. Elefant
Sigmund A. Freeman
Philip J. Gold
Gerald J. Goldberg
Lawrence Goldsmith
Ross R. Goldware
Robert M. Kagan
Paul F. Kubicek
Albert M. Lapidés
Hillard Lerner
Joseph D. Rothman

Morton Rothman

Robert Stone
Gary F. Teplitz

CA UPSILON

Jesse Beim
Richard Cherniss
Leonard Frierman
Dr. Brian J. Ginsburg
Alvin G. Greenwald
Lawrence M. Grossman
Herman Platt
Arnold Rudin
Robert F. Seiden
Jerry Shapiro
Norman Shapiro
Sherman A. Silverman
Larry F. Sternberg
George S. Wolfberg
Leo Zusman

CN KAPPA

Dr William W. Cohen

CO ALPHA BETA

Rev. William H. Pfeifer

CT ALPHA CHI

Alec R. Bobrow
Robert J. Namerow
John F. Parnell

CT TAU KAPPA

Steven J. Musco

DE DELTA ALPHA

Matthew D. Jiannino

FL DELTA

Steven L. Aronow
Eric M. Bender
Peter J. Bennett
Michael Cook
Dr. Stephen H. Feinstein
Leslie R. Forster
Edwin M. Friedlander
Frank A. Futernick
Joseph G. Hecht
Robert H. Hoffman
Robert M. Hoffman
Joseph M. Jacoby
Alan Jarrett
Allen S. Levi
Barry I. Meade
Larry M. Mizrach
John R. Phillips
Dr. Terry M. Reisman
Charles L. Ruffner
Richard M. Sepler
Arthur J. Sheldon
Allen M. Soden
Charles A. Stampelos
Warren J. Stein
David J. Weinberger
Jeff J. Wixted

FL DELTA UPSILON

Erik W. Cole

**FL EPSILON
LAMBDA**

Shawn Wright

**FL KAPPA
OMICRON**

Jesus R. Gutierrez

**FL OMEGA
ETA/BSDELTA**Julian R. Benjamin
William S. Cohen
Irving Cowan
Joseph Golden
Sydney R. Gordon
Dave Sokol
Paul H. Tocker
Dean Wolf**IL OMICRON**

Franklin E. Horwich

IL TAU DELTAPhillip C. Bishaf
Daniel I. Bregman
Richard Cardozo
Edward B. Cohen
Sol Davis
Scott M. Davis
Lawrence E. Gailen
Dr. Harry W. Graft
David S. Hunter
Glen M. Krandel
Sam Pinzur
Glenn A. Weiss
Terry I. Younger**IN ALPHA DELTA**Gordon W. Henriott
Damian T. Macey
John B. Mier
Brad A. Roberson
Kenneth Stremming
Harry S. Strothers III
M. Tom Thompson
Lou Waggoner
James A. Willis**IN ALPHA THETA**Ben Nathanson
William Silberstein**IN EPSILON
GAMMA**

Mark J. Heath

**MA ALPHA
EPSILON**

Thomas A. Reilley

**MA KAPPA NU
DEUTERON**Norman L. Abram
David M. Di Lillo
Alan D. Sirota
Joseph F. Truskowski**MA THETA**Robert M. Asher
Jamie B. Bader
James M. Barrabee
Jack A. Belz
Alan D. Bercow
David E. Borenstein
Richard Braun
Stephen M. Chapman
Michael C. Cohen
Harold R. Cohen
Carlos M. Covarrubias
Dr. John G. DeLuca
Paul D. Edelman
Marshall Greenspan
Frederick J. Jao
Timothy M. Kneale
Richard A. Landy
Dr. Paul M. Ness
Dr. Ronald Newman
David N. Prugh
Peter L. Richman
Robert J. Schaefer
Richard H. Scheuermann
Matthew L. Sherman
Dr. Robert Silver
Dr. Robert K. Sorrentino
Bradley K. Warren
Marc A. Weiner**MD RHO**

David I. Shapiro

MI ALPHA OMEGAJoshua R. Gritzmaker
Randy A. Schaufele**MI DELTA BETA**Daniel W. Krieg
Nicholas T. Lyons**MI EPSILON
DEUTERON**Stanford M. Brown
Jeffrey E. Edelman
Robert J. Gordon
Eugene M. Strauss
Murray L. Yoffee**MN KAPPA CHI**Nickolas J. Kokoron
Alan C. VanHouten**MO PI**Robert M. Balk
Bruce H. Becker
Norman S. Druck
Robert Glashow
Michael N. Newmark
Neil D. Rosenberg
Lawrence J. Siegel
John D. Simon
Morrie Zimring
Milton Zorensky**NC OMEGA BETA**Alan Bergman
Preston N. Comeaux
Robert M. Eve
William N. KingoffLarry M. Mann
H. David Mendelsohn
Charles T. Ozment
Hal E. Patterson
Lewis S. Ripps
Arthur M. Schrum
Howard Silvers
Michael A. Stang**NC OMEGA TAU**

William T. Jenkins

NC OMEGA ZETAR. Terry Wilson
Tracy A. Wyatt**NC ZETA ALPHA**

Paul H. Justice

NH PIWilliam F. Adler
Adolph J. Berger
Thomas A. Blumberg
Dr. Robert L.
Goodman
Jerome J. Hochberg
George Y. Price
Jeffrey Rush
Tay J. Weinman**NJ ALPHA
LAMBDA**Lawrence L. Lukenda
John A. Taylor**NJ BETA THETA**

Mark S. Ross

**NJ OMICRON
KAPPA**Richard J. Marbit
Bryan D. Wible**NJ THETA**Howard S. Brecher
Brian Fitzpatrick
Thomas L. Gibson
Pascal J. Kruse
Larry R. Laikin
George Pagan
Vincent J. Truncellito
Arnold C. Werner**NY ALPHA MU**

Robert M. Zwiebach

**NY ALPHA/BS
GAMMA**Dr. Edward Lebowitz,
M.D.**NY BETA****LAMBDA**
Dr. Jerome Mushkat
Andrew F. Winning**NY BETA****OMICRON**
John P. Dunne**NY BETA/BS XI**Kenneth J. Abrams
Edward L. Allen
Eric H. Frankel
Mark L. Friedman
Harvey A. Strickon**NY DELTA EPSILON**Jack Cohn
James L. Dube
Mark Lewis**NY DELTA****/NY B A D**
H. Ronald Bush
Dr. David Covitz
Albert J. Eisenberg
Daniel Glosser
Richard A. Halpern
Roger B. Jacobs
David C. Klein
Martin S. Miller
Morton H. Rochman
Jonathan S. Ruskin
Edgar F. Sachs**NY ETA CHI**

Lewis E. Gelobter

NY GAMMAHulan E. Jack
Dr. Ira J. Laufer
Alfred J. Lurie
Stuart J. Shapiro
Dr. Howard Trojansky
Norton H. Zavon**NY IOTA CHI**

Robert M. Aronson

NY KAPPA ALPHA

Simon A. Fludgate

NY KAPPA GAMMA**DEUTERON**
David Dufault
Eric J. Mosher**NY KAPPA TAU**Richard J. Anderson
Robert W. Antelman
Kenneth W. Barton
Francis S. Gay
John T. Hockenbury
Walter C. Johnson
Dr. M. John Murphy
Barry I. Needelman
Robert A. Novo
Ronald P. Preston
Dr. Neal Rzepkowski
Dr. Joshua L. Segal
Edward I. Solomon
Ronald Stannard
Steven F. Sterling
Paul C. Vitucci
Lloyd B. Wilson**NY OMEGA EPSILON**Daniel R. Kaiser
Dr. Arnold N. LubinGifford Meyer
Jonathan V. Yedin**NY OMEGA MU**Sidney Gutstein
Sidney A. Keyles
Jay Weinberg
Steve Weintraub**NY OMICRON
RHO**

Steven Riegler

NY PHI LAMBDA

Steven D. Silverman

NY SIGMA TAUArthur Cohen
Gerald D. Stein
Kenneth Wortman**OH ALPHA****EPSILON**
Dennis F. Dittiacur
Michael S. Steinberg**OH BETA SIGMA**Mitchell H. Bernstein
Joseph E. Doll**OH BETA TAU**Robert Broward
Eric A. Courtney
R. Scott McNeill
Dr. John David Smith
Dr. Kenneth C.
Williams**OH MU**Saul S. Anton
David A. Glick
Martin D. Holtzman
Milton R. Levinson
Jack Rosen
Ronald D. Sharlach
Dr. Larry J. Shuman**OK IOTA**Ron Brodkey
Leon Davis
Harold E. Raizen
Dr. Sidney A.
Rosenbluth
Donald K. Wilk
Michael S. Wolfson**PA ALPHA DELTA**Jerome R. Balka
Marvin E. Black
Alan J. Cohen
Stanley Field
William L. Glosser
Marvin Jeshiva
Jeffrey L. Kleinberg
Irving Koffler
Paul Kraft
Miles Lazerwitz

PA ALPHA DELTA
(continued)

Steve Levy
Shawn E. Mahoney
Edward A. Plasky
Chester H. Sanger
Donald F. Serek
Jacob J. Siegal
David G. Silver
Theodore Spivak
Richard C. Williams

PA BETA GAMMA
Andrew J. Marshall

PA BETA ZETA
Irwin M. Aisenberg
Lee S. Daniels
Alfred B. Friedman
Kenneth L. Goldman
Russell E. Joseph
Philip Lubitz
Kevin G. Madzia
Dr. Robert L. Marcus
Gary A. McMaster

PA DELTA IOTA
Gregory J. Driscoll
James J. Eng
Steven C. Greene
Thomas R. Gulick
Charles P. Hagelgans
Robert L. Hurwitz
Paul F. Izat
Brendan McNulty
James B. Morris
Louis A. Norella
David M. Osika
Douglas G. Placek
Michael T. Pregler
Brian M. Smith
Scott D. Tweedie

PA EPSILON ZETA
Joseph E. Bermant
William B. Bram
Bruce A. Cohen
David M. Ellis
Alexander Fisher
Alan Haber

Chris Higgins
Sam Kaplan
Clive B. Klatzkin
Sy J. Klionsky
Louis H. Meyer
Dr. Slater E. Newman
David A. Proctor
Stanford H. Ross
Eugene A. Rothkopf
Robert S. Sandler
Louis Silberman
Robert A. Weil

PA GAMMA CHI
Courtney B. Springmeyer

PA GAMMA SIGMA
Carl L. Adelsheim
Joseph A. Anistranski
William M. Berger
Warren M. Cohn
James E. Glick
Ivan S. Gold
Marvin W. Goldstein
Donald R. Horowitz
Daniel S. Katz
Edgar Levenson
Arnold I. Levine
Harry S. LeWinter
Michael J. Mabunay
Geoff N. Payne
Mark E. Romanoff
Mark E. Rosenson
Richard K. Rubinoff
Thomas N. Spitzer
Mark W. Surrey
Harold C. Weiss
Stuart A. Zlotnik

PA KAPPA OMEGA
Timothy DeWire
Thomas E. Work

PA LAMBDA
Paul B. Beal
Robert B. Goldberg
Mark S. Kaufmann
Robert D. Reisman
Arthur I. Ross, Jr.
Laurence D. Skaller

George Y. Sodowick
Kurt W. Stoffel
Aram V. Terchunian

PA OMEGA DELTA
Duane A. Daski
Anthony J. Martino

PA OMEGA GAMMA
Bernard S. Abeshouse
Stanley M. Berman
Dennis T. Bernstein
Kevin J. Bowser
Ronald L. Chapman
Jack R. Clauser, II
Robert J. Himler
Richard B. Hunter
Abbot Krass
Martin A. Leibowitz
Albert E. Manning
Dr. Bruce S. Putschat
Fred S. Rosenfeld
Martin I. Rothblum
Joseph Spatafore
Bruce Steinhorn

PA OMEGA KAPPA
Milton S. Rinzler

PA PHI DELTA
Michael R. Domino
Robert N. Gable

PA PHI SIGMA
Dr. Edward Papish
Dr. Philip L. Sheridan

PA SIGMA
Alfred G. Adler
Irving S. Bravman
Dr. Jay P. Goldsmith
Wayne L. Lesser
Daniel Lowell
Donn E. Neurman
Irwin M. Pasternak

PA TAU OMEGA
Frederick Billet
Dr. Kenneth Frumkin
Andrew L. Gensey
Frederick Goldring
Albert M. Katz
Richard C. Lavy
Jerry Y. Leshem
Lloyd S. Mailman
Michael T. McGrath

RI PHI
Robert J. Echenberg

TX ALPHA OMEGA
R.L. Fudge

TX ALPHA SIGMA
Tryon Lewis
Robert L. Liddell

VA ALPHA PSI
Justin M. Bucelato
Paul J. Petro

VA DELTA CHI
Joshua R. Skeens

VA LAMBDA KAPPA
Edmund D. Bowman, Jr.
Robert S. Carneal
Charles H. Feldman
Ganiel O. Gregory
Francis W. Lee
Robert K. Miller
Steven L. Miller
Hon. Richard L. Price
Kenneth C. Sharretts
Sam Testa

VA OMEGA ALPHA
David B. Agard
Gregory N. Britto
Robert S. Cohn
David W. Cross
Maj. William J. Denio
James T. Feezell
George A. Ford
Stephen H. Gavett
Henry S. Halprin
Michael J. Lewis

Robert C. Lindner
Everett D. Millais
James D. Price

VA OMEGA RHO
James R. Lowe

VA OMICRON ZETA
Bryan A. Muddiman
Paul K. Stalvey

VA PSI
E. Allen Athearn
Robert E+-, Factor
Milton Greenblatt
Ronald L. Hudson
Jerome E. Hyman
Samuel A. Kushner
Morton B. Lembeck
Felix H. Miller
Hunter D. Smith
Edwin S. Wenzel III
Charles H. Wilson

WA EPSILON ALPHA
Todd D. Gasperin

WI OMEGA
Darryl M. Diamond
Raymond L. Farah
Daniel F. Giddings
Robert D. Goodsitt
Edward W. Kinney
Thomas P. Kinney
Hon. Herbert H. Kohl
Arthur Korf
James M. Leventhal
Robert Novasel
Ed Rubin
Jeffrey A. Runkel
Charles Thomas

WV MU
Morris R. Rubin

It's easy! Simply send your check to the Foundation at the below noted address (made payable to The Educational Foundation), or pay by credit card over the phone (information is kept strictly confidential). It's that simple. And, **ALL** contributions made to the Foundation are tax-deductible to the full amount of the law!

Want to make a donation?

Pi Lambda Phi Educational Foundation
Attn: Denise Avanzato
304 Federal Road, Suite 113
Brookfield, CT 06804
(203) 740-1044



SNAPS!
**to the Scholarship recipients for the
2005 Spring Academic Semester**

Educational Foundation General Scholarships

Through the consistent response by the Pi Lambda Phi Fraternity alumni brotherhood to its annual support appeals, the Educational Foundation has resumed its scholarship program, offered annually to qualified undergraduate and graduate brothers. For the spring 2005 semester, the Foundation has issued two \$2,500 awards. On behalf of your undergraduate brothers, the Foundation thanks all alumni contributors. Because of you, the Foundation is able to restore the valuable scholarship, educational and training programs, which are so vital to the personal and academic development of our undergraduate brotherhood!

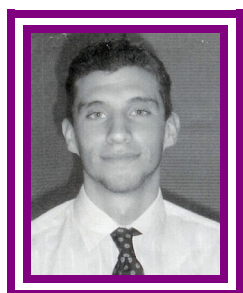

Vincent Casiano is a junior at University of the Sciences in Philadelphia. He is currently enrolled with a dual major – Pre-Med.-Biology and Medical Technology. With this educational background, and hopeful post-graduate studies at Thomas Jefferson Medical School, Vincent wishes to become an orthopedic surgeon, specializing in sports medicine. His solid academics and cumulative GPA of 3.56 have achieved for him a consistent position on the university Dean's List. Vincent was initiated as a member of PLP Fraternity during the fall semester 2002.

Currently, Vincent is Rex of his chapter, PA Phi Sigma, and has previously held the positions of Rush Chair, and acting KOE in his second semester 2004. Vincent has assisted his chapter in creating an excellent rapport with the university, increasing his chapter's involvement in campus activities, and coordinated a program with an outside financial resource to repair the delinquencies of his chapter and keep current with payments to Pi Lam IHQ. In addition, he led a collective effort to revitalize the chapter house this past summer, during which floors were refinished, walls repainted and the roof repaired. Additionally, in an effort toward solidifying alumni relations, Vincent has been diligently updating chapter member lists, contacting "lost" alumni and sponsoring alumni events.

Within his local community, he has initiated his chapter's involvement in such programs as *Rock and Wrap it Up!* and, most recently, "adopted" a local underprivileged family

during the holidays, to which they provided gifts for the children and a large Christmas dinner with which to celebrate. In addition, Vincent has spearheaded a number of fundraising opportunities with "Campus Fundraisers," "Six Flags Great Adventure," and local sports teams. To date, some of these efforts have raised over \$1,400!

While maintaining his academic, fraternity and community involvement, Vincent also acts as an independent agent for the Columbian Life Insurance Agency, educating the public about the advantages and necessities of a life insurance policy and preparing for their current and future needs.

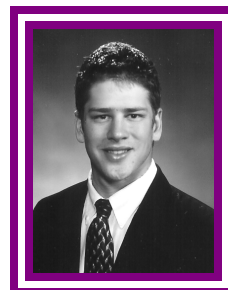

Adam Westin attends the University of North Carolina-Chapel Hill, and has been a brother of the NC Omega Beta chapter since fall 2001. As a senior working toward a B.A. in Journalism and Mass Communication (Advertising), Adam looks forward to a career with a reputable advertising firm. He wishes to hold a position of leadership within the company and design commercials for such big-name companies as Pepsi, Microsoft, and Ford.

Adam has served two terms as Vice President of his chapter, and was integral in tripling the size of the brotherhood. He has also served as Social, Rush, Public Relations, House, Risk Management, Academic, and Historian Chair. "As a member of Pi Lambda Phi, I have learned to be patient, focused, and bold. And, I have learned how great things can be accomplished simply by taking initiative. Pi Lambda Phi has given me the chance to better myself..."

Adam's passion for advertising is not only evident through his academic excellence, but also through his rapid advancement to Account Executive at **The Daily Tar Heel**, the nationally recognized campus newspaper at UNC-Chapel Hill. In his current position, he creates and places ads and maintains accounts for an average 25 clients, with monthly revenue of approximately \$7,000. During this past year, while attending a professional training conference at the **Atlanta Journal Constitution**, Adam was honored as a Member of the **2004 Business and Advertising Student Staff of the Year (BASSY)**. Additionally, he is a member of the UNC Ad Club.

While offering his spare time to the local community, Adam has volunteered for such organizations as *Relay for Life* for the Cancer Society, *Habitat for Humanity*, *Yield 2 Heals* pedestrian safety program, and *Rock and Wrap it Up!*

(continued)

JAQUA Foundation Scholarship

The Educational Foundation Scholarship Committee has announced the recipient of the JAQUA Scholarship, totaling \$2,500. Annually, four scholarships (totaling \$10,000) are available, made possible through the generosity of the JAQUA Foundation, headed by PA Alpha Delta (Temple University) alumnus, Eli Hoffman, '59. Recipients of this scholarship are restricted to qualified Pi Lam undergraduates at Temple University, with a preference given to candidates who live in New Jersey.

As only one scholarship has been awarded this semester, the remaining scholarship funds will be made available for the fall 2005 semester. An application mailing will be sent in April 2005 to the Rex of the PA Alpha Delta Chapter, for distribution to chapter brothers, as well as posted on the Pi Lambda Phi Fraternity website at pilamdaph.org.

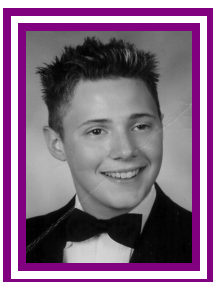

Edward Black hails from Blackwood, New Jersey, and is a sophomore at Temple University, with a double major in Risk Management and Insurance and Marketing. He was initiated a brother of the PA Alpha Delta chapter in 2003, and has held the positions of Rush, Historian and Academic Chair. He is active in intramural sports, including flag football, basketball, and softball. Additionally, he has aided the University as a computer lab consultant, and is *T.I.P.S.* certified.

As a student of the Fox School of Business at Temple University, and a member of Gamma Iota Sigma (Professional Business fraternity) and the American Marketing Association (AMA), Edward is actively preparing himself to fulfill his dream of opening his own business. "I chose Marketing as my second major, because I know that if I'm going to have my own business, knowing how to market your products is the key to success."

"Ever since becoming a brother at Pi Lambda Phi, I feel that I am a different person, for the better, of course. I have gained so much; I am a lot more social and my brothers have taught me the meaning of unity, scholarship, character, leadership, and obedience and about financial obligations. Joining Pi Lambda Phi was the best thing I have ever done."

While pursuing his education, Edward is employed during the year at Giunarello's Restaurant as a host, busboy, food runner and bar back, as well as a caddie at the Tavistock Country Club.



The Educational Foundation and FL Delta "Rebuilding on the Tradition"

The Pi Lambda Phi Educational Foundation has a special exemption with the IRS that allows the acceptance of tax- deductible donations for special educational construction projects at fraternity houses. Using this fundraising vehicle, Alumni Brothers led by Chuck Steinmetz, Big Pi, and Tony Salzman, CK, and several other key alumni launched a major campaign to refurbish and rehabilitate their chapter and chapter house at the University of Florida, Florida Delta.

To date, Florida Delta alumni have pledged over \$940,000, and the Foundation has received over \$485,000 in tax- deductible donations. So far, \$253,029 has been granted to the house corporation to fund the rebuilding and refurbishing of designated "educational areas" of the FL Delta Chapter house completing all educational funding, as proposed in the original design. Additional funds are available for scholarships, other educational projects, or other approved efforts on behalf of the chapter house.

For those FL Delta brothers who did not formally pledge to the campaign, or for those who would like information regarding their pledge, you may call the Foundation's headquarters office (203-740-1044) for more details.

Committee Chairman, Chuck Steinmetz ('61) and his fellow Committee members, have led a most successful fundraising effort on behalf of their chapter and the Educational Foundation. We know all Pi Lams join us in offering congratulations on a job well done!